

rev	description	date	by	checked
<p>DO NOT SCALE. Use figured dimensions only. All dimensions, spot levels and drainage positions to be checked on site by Contractor prior to construction. Any discrepancies to be reported back to Space Solutions. Drawings to be read & fully understood before work commences. IF IN DOUBT ASK.</p>				
<p>2 Lochrin Square, 95 Fountainbridge, Edinburgh, EH5 9QA tel: +44(0)131 121 5210 www.spaceofsolutions.co.uk</p>				
<h1>SKETCH</h1>				
		<p>CHASING ROAD A11 - 034362</p>		
		<p>date</p>		
		<p>client</p>		
<p>Knight Property Group</p>		<p>August 2022</p>		
<p>address</p>		<p>drawn by</p>		
<p>4-5 Lochside Avenue, EH12 9DJ</p>		<p>JA <input checked="" type="checkbox"/></p>		
<p>title</p>		<p>checked</p>		
<p>Proposed 1F Layout Plan</p>		<p>1:100 @ A1 1:200 @ A3</p>		
<p>job number</p>		<p>A111 Proposed IF Layout Plan</p>		
<p>218584-E-PRO</p>		<p>SK02 rev</p>		
<p>© Copyright of Space Solutions (Scotland) Ltd Aberdeen Dundee Edinburgh Glasgow London</p>				

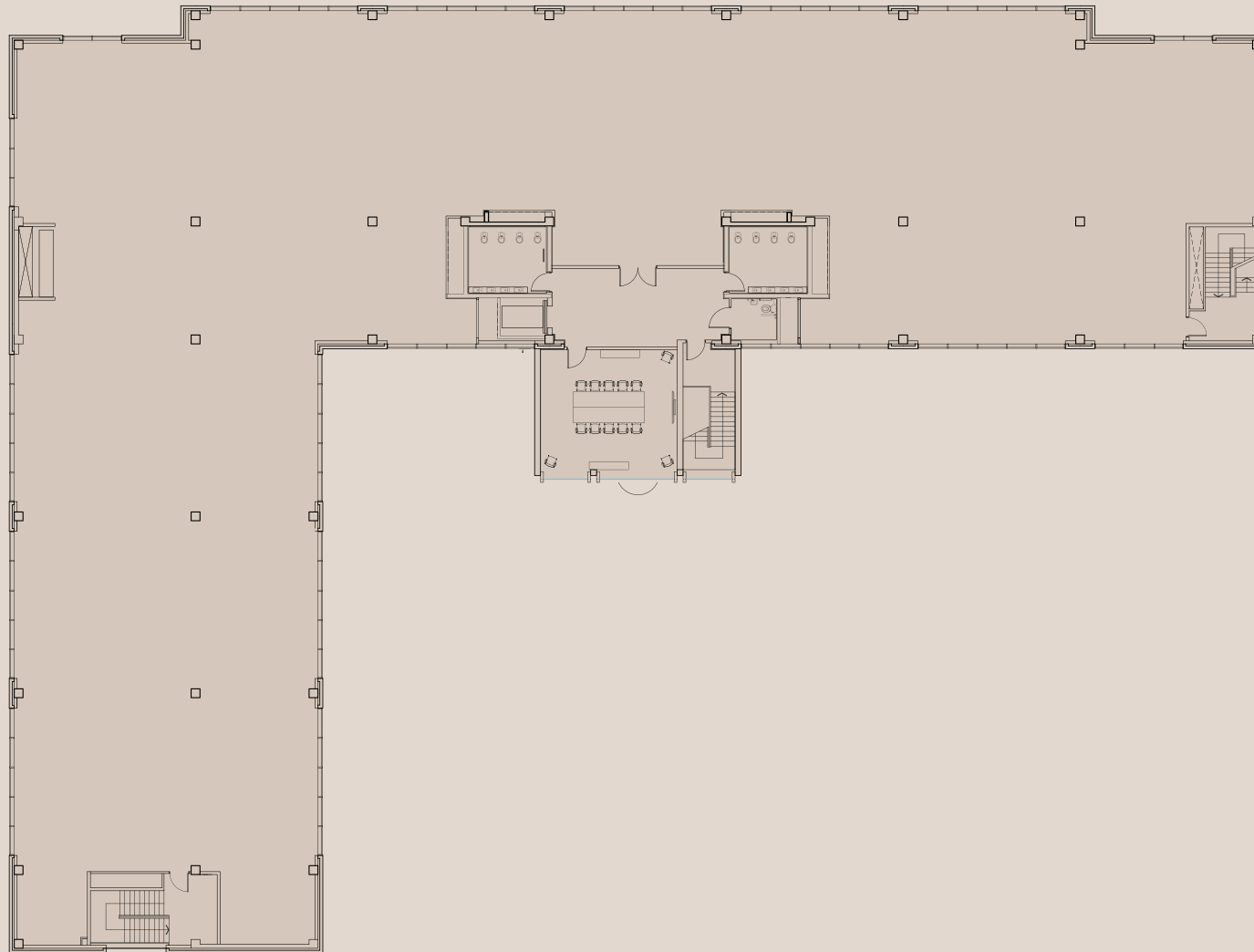

Proposed Second Floor Plan - Floor Area: 14,812 sq.ft

FOUR ——— FIVE
LOCHSIDE AVENUE

First Floor Plan

Mood Board/Space Plan

FOUR — FIVE
LOCHSIDE AVENUE

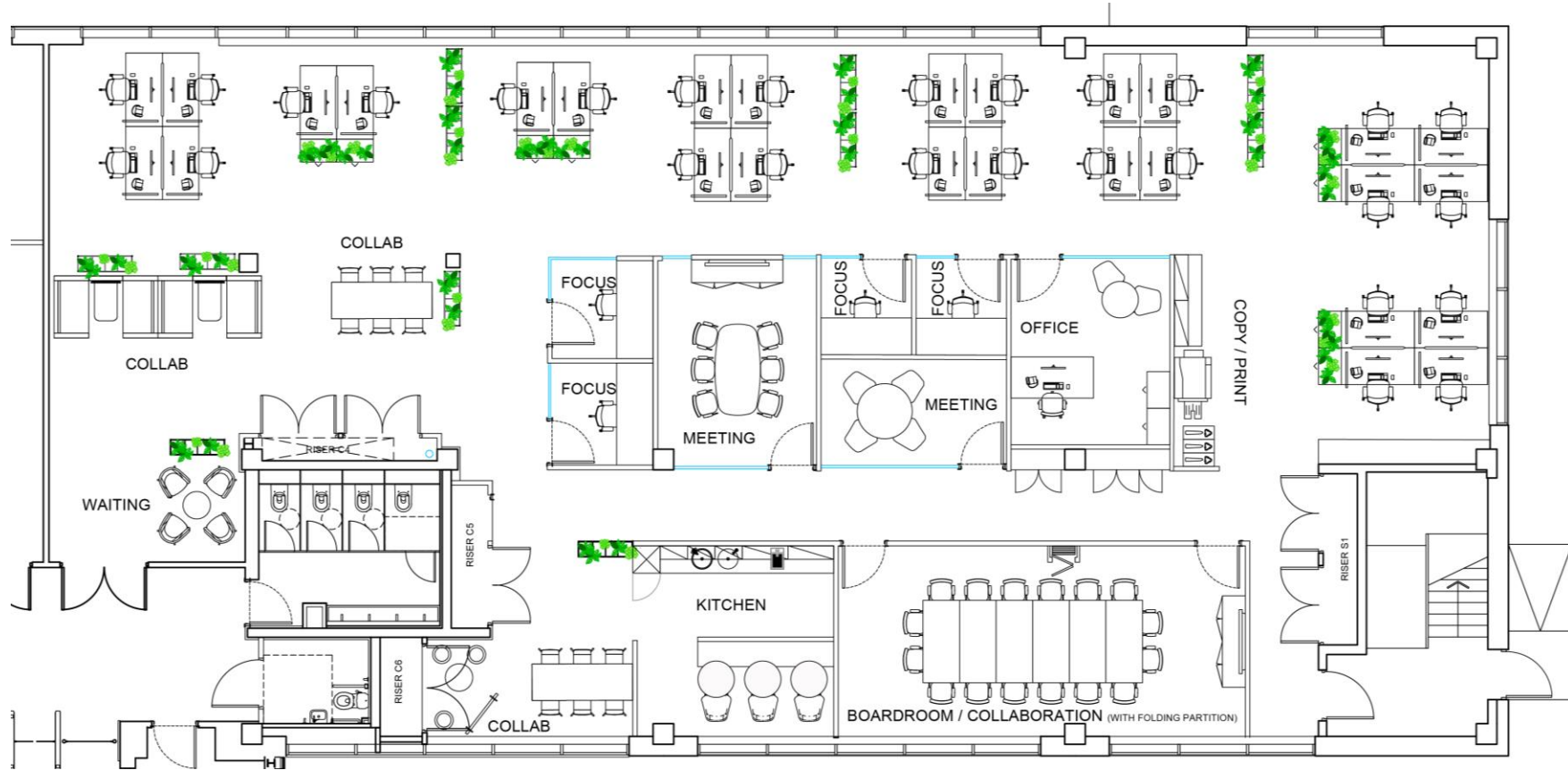

1 reception / waiting area
1 kitchen / tea prep area
4 focus booths
2 collaboration areas

1 '16 person' board room
1 '6 person' meeting room
1 '4 person' meeting room
28 desks in banks of 4 mostly

First Floor Plan

Mood Board/Space Plan

FOUR — FIVE
LOCHSIDE AVENUE

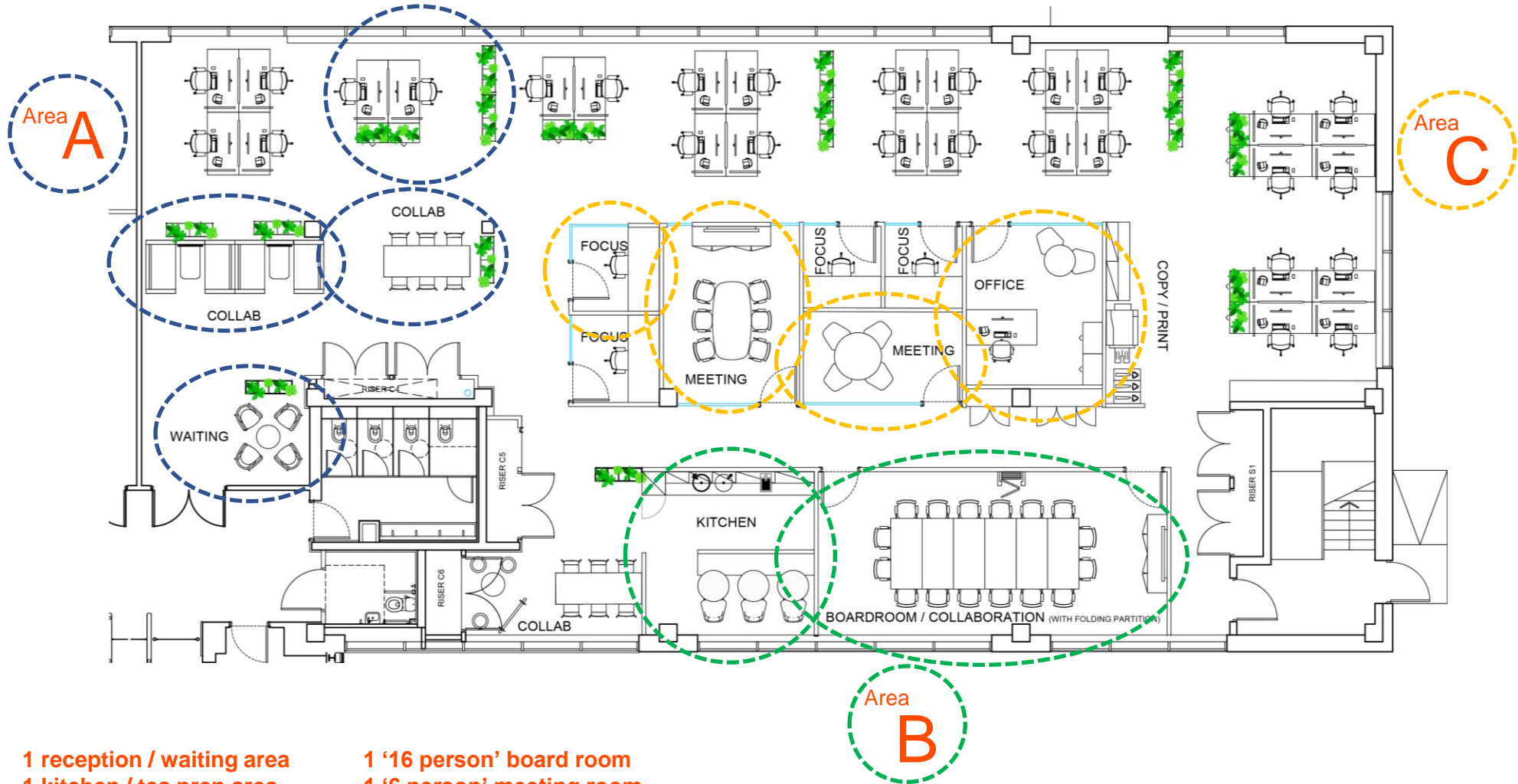

1 reception / waiting area
1 kitchen / tea prep area
4 focus booths
2 collaboration areas

1 '16 person' board room
1 '6 person' meeting room
1 '4 person' meeting room
28 desks in banks of 4 mostly

Area 'A' WORK STYLE / FURNITURE OPTIONS

FOUR — FIVE
LOCHSIDE AVENUE

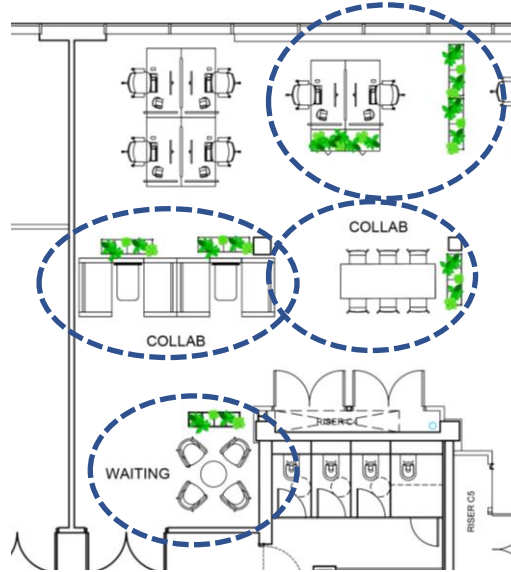

Area 'B' WORK STYLE / FURNITURE OPTIONS

FOUR — FIVE
LOCHSIDE AVENUE

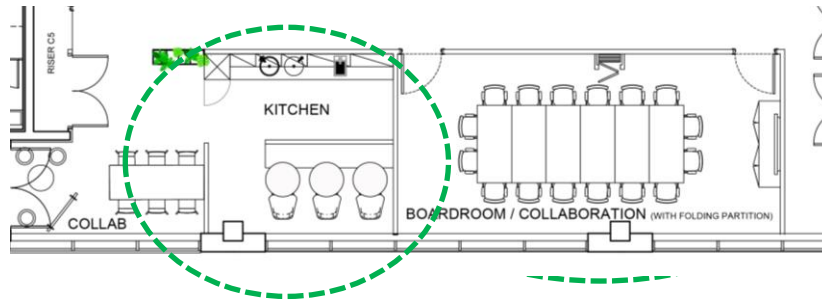

Area 'C' WORK STYLE / FURNITURE OPTIONS

FOUR — FIVE
LOCHSIDE AVENUE

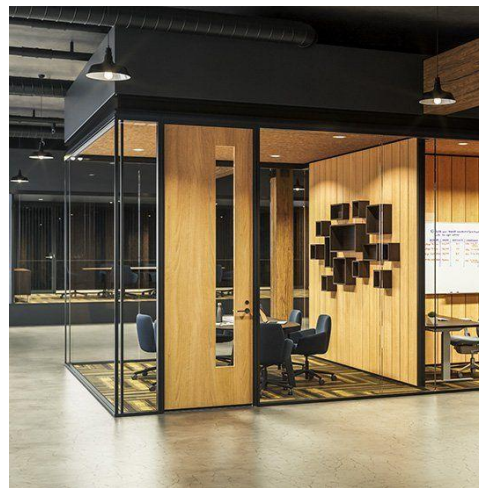
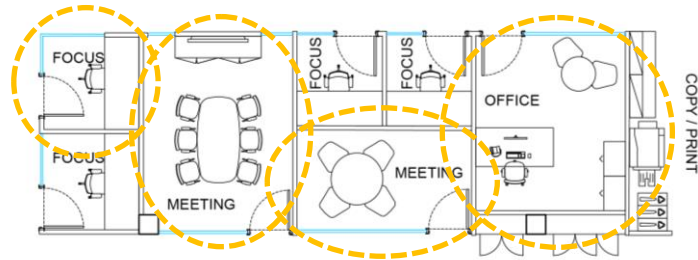

SARAH MCGREGOR
Associate Interior Designer
Sarah.Mcgregor@spacesolutions.co.uk
0141 331 6910 | 07552 772289

